

CONSTRUCTION EQUIPMENT CONDITION REPORT

For more information, visit:
wellsfargo.com/equipseller



Commerical Vehicle Inspection Group
Truck, Tractor, Trailer, and Equipment
Inspections throughout North America
203-628-4325 info@cvigna.com

Make:	Komatsu	Type:	EXCAVATOR	Inspector:	GP
Model:	PC360LC-11	Hours:	7722	Inspection Date:	8/30/2024
SN:	KMTPC256PKWA38312	Year:	2019		

SPECIFICATIONS

Tracks	Tracks Model:	TRIPLE GROUSER	Cut:	No	Controls:	FWD - REV - LEFT - RIGHT - RAISE / LOWER CUTTER
	Tread Depth:	54/32	Tread %:	Over 50%		
Enclosed Cab:	Yes	Heat:	Yes	A/C:	Yes	
Bucket Width:	63	Teeth:	With	Damaged:	Yes	
Other Options:	REAR CAMERA					

CONDITION REPORT

Check	Comments / Deficiencies
✓ Frame	
X Boom & Uprights	WORN PIVOTS AT BUCKET END
✓ Lift Cylinders	
✓ Tilt Cylinders	
✓ R H Drive	QUIET
✓ L H Drive	QUIET
✓ Variable Speed	QUIET
✓ Engine	QUIET
✓ Appearance	GOOD
N/A Describe Missing Parts	
X Attachment Inspection	BOTTOM OF BUCKET SKIN IS WORN THRU - HAS 5 HOLES IN IT
X Condition Report	HVAC BLOWER INOPERATIVE
X Condition Report	A/C INOPERATIVE - DIAGNOSE
X Condition Report	YELLOW SAFETY WARNING BEACON BROKEN
X Condition Report	CYLINDER STROKE WARNING PRESENT - DIAGNOSE

PHOTOS



Seating / Interior



Rear



Front Right



Front Left

PHOTOS



PHOTOS



PHOTOS

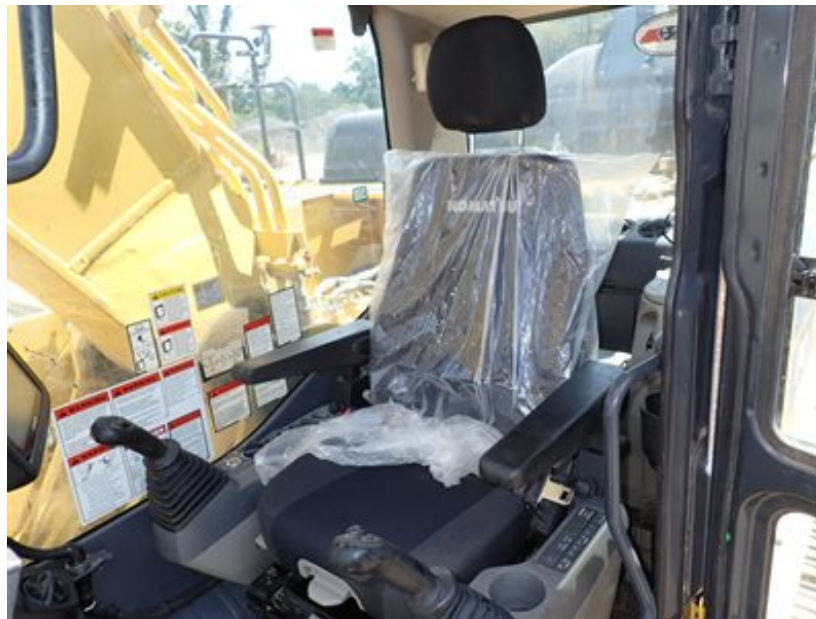

PHOTOS



PHOTOS



PHOTOS



PHOTOS



PHOTOS

